

Contractors are to check all levels and dimensions before work is put in hand, and any discrepancies are to be referred to the architects

| REV | DATE | DESCRIPTION | DWN | CHKD |
|-----|----------|----------------|-----|------|
| P1 | 02.08.21 | Planning Issue | ED | MH |

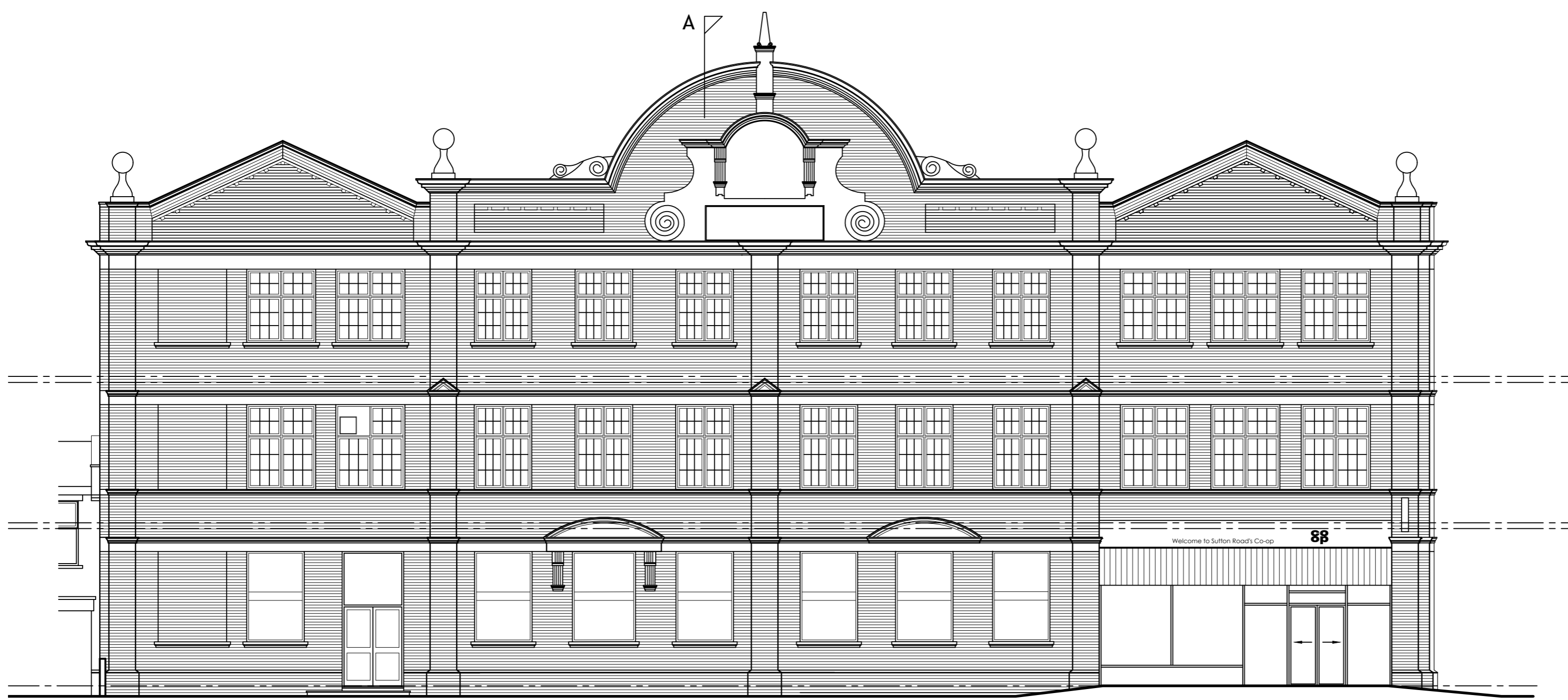

Existing Front Elevation to Sutton Road



Existing Side Elevation to Guildford Road

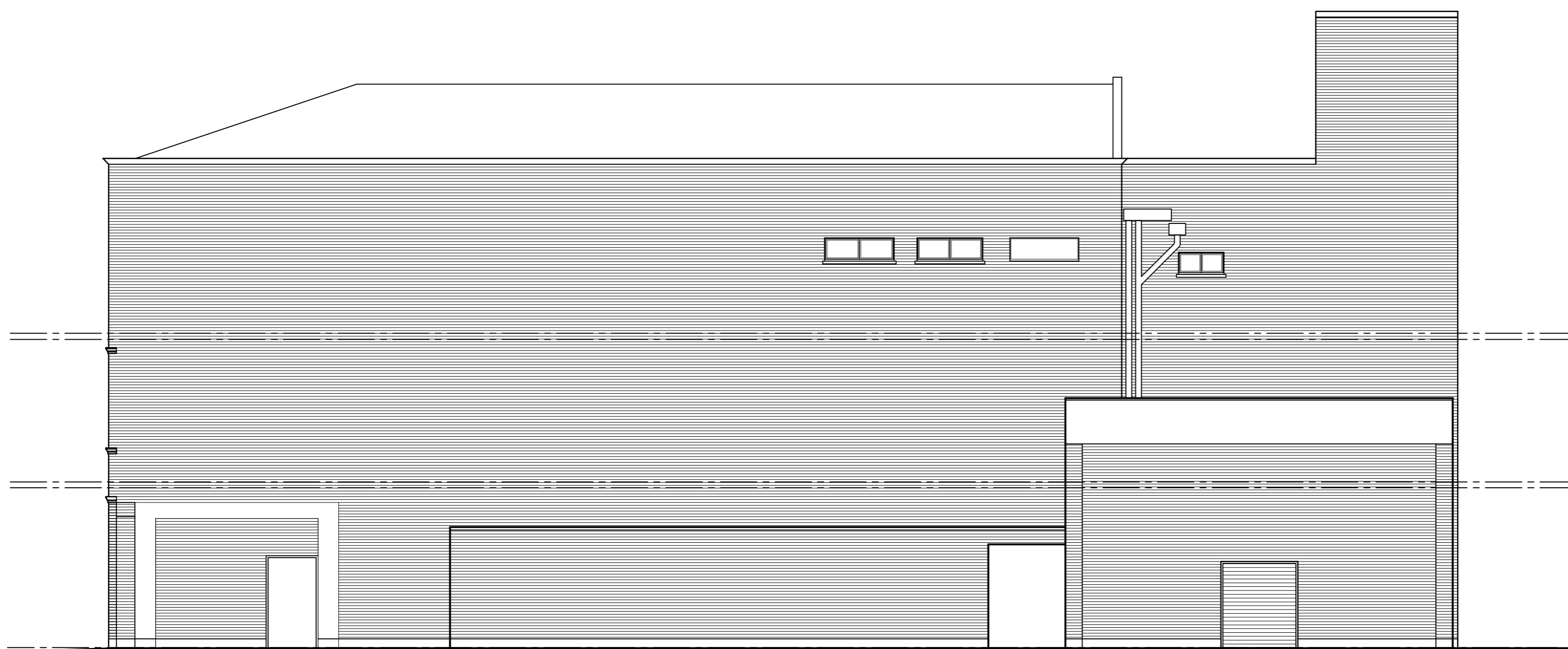

Existing Rear Elevation to Car Park

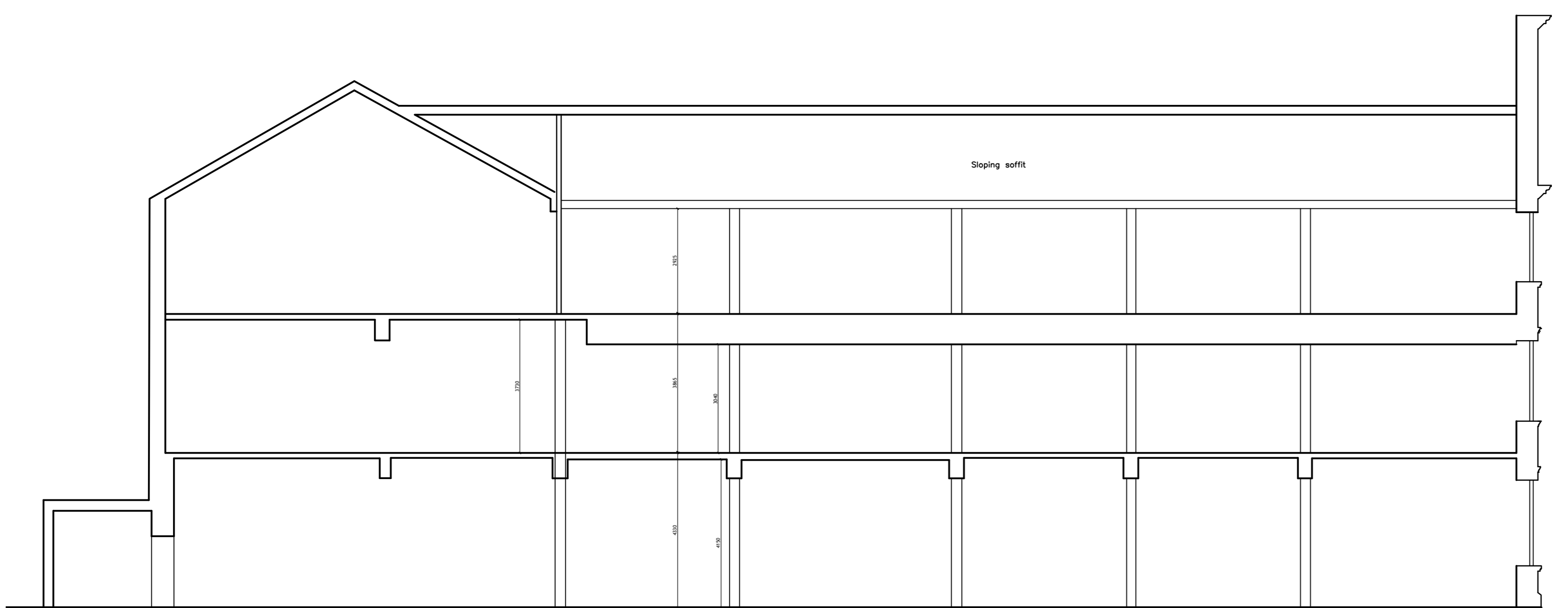

Existing Section A

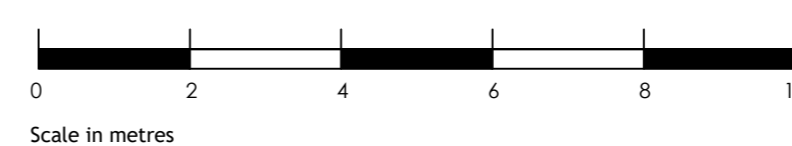

Planning

LAP

Architects + Interior Designers Limited
123 NEW LONDON ROAD, CHELMSFORD,
ESSEX. CM2 0QT
TEL: +44 (0) 1245 269755 FAX: +44 (0) 1245 250310
E-MAIL: admin@lap-architects.co.uk
www.lap-architects.com

project

Site at 53 - 57 Sutton Road
Southend-on-Sea
Essex

client

Charterhouse Property Group

drawing title

Existing Building -
Existing Elevations
and Section

| | |
|------------------|------------------|
| drawing number | revision |
| 9011 / P21 | - |
| checked JY | |
| scale 1:100 @ A1 | drawn LAC |
| | date August 2021 |

This drawing is the property of LAP Architects + Interior Designers Ltd. and must not be copied or reproduced in any way in whole or in part without the express permission of LAP Architects + Interior Designers Ltd. Copyright © LAP Architects + Interior Designers Ltd.